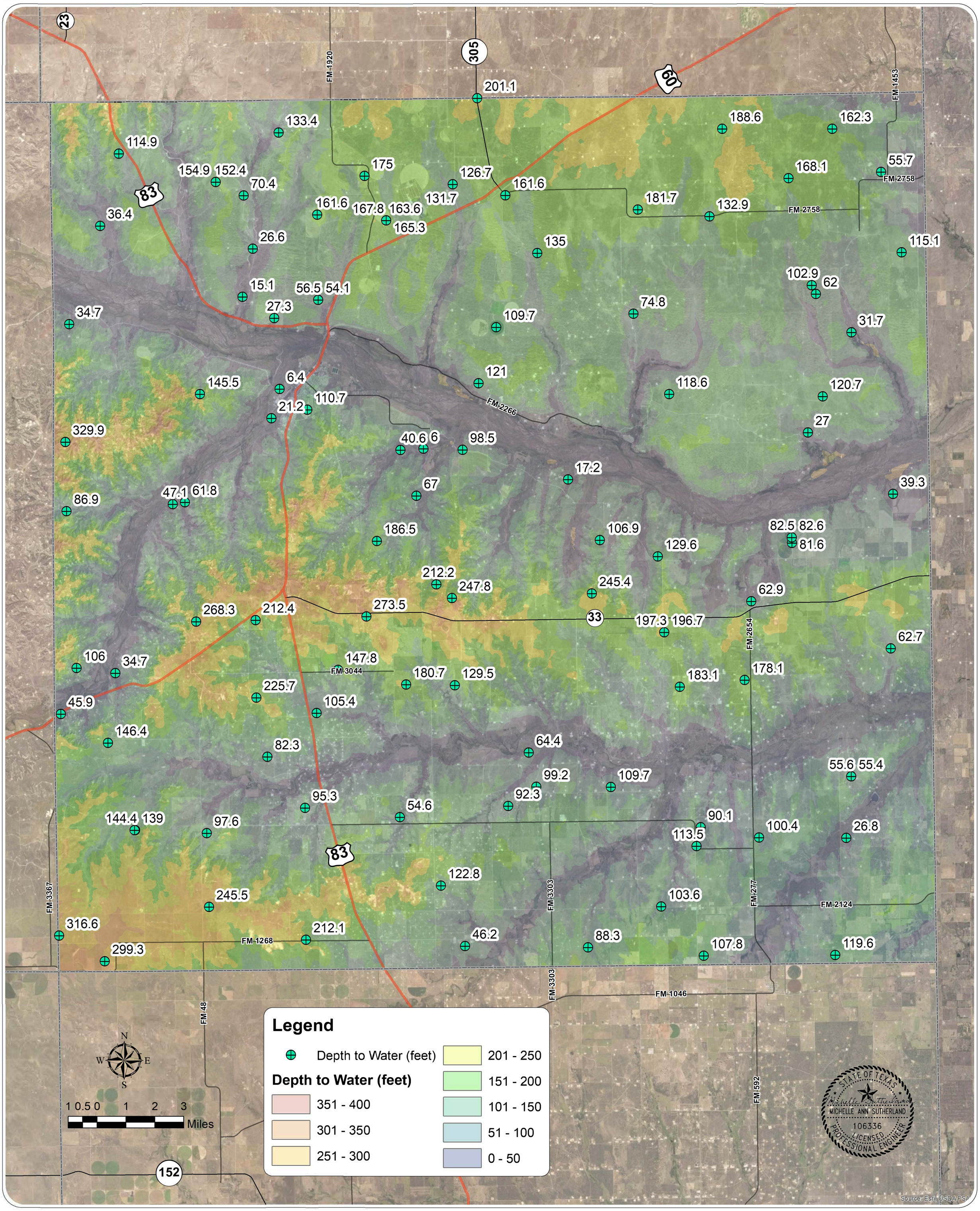

MICHELLE A. SUTHERLAND
Groundwater Resource Consulting

HEMPHILL COUNTY
Underground Water Conservation District
Conserving a Texas Oasis

Figure 4

Depth to Water (feet below ground surface) for FY23

Hemphill County, Texas

11/21/2023